



Navgan Shikshan Sanstha Rajuri (N)  
**Mrs.Kesharbai Sonajirao Kshirsagar Alias Kaku**  
**Arts, Science & Commerce college, Beed-431122**

Principal-Dr.D.B.Kshirsagar



NAAC reaccredited -A Grade  
[ 3.18 CGPA as per New RAF]



ISO- 9001:2015



Green audit

Website-kskcollegebeed.com E-mail-kskbeed123@rediffmail.com Ph.(02442)222641 Fax-02442)230197  
Ref : kskcb/2020-21/ Date:

**6.3.1 Effective welfare measures for teaching and nonteaching staff**

**Staff credit society to get personal loan facility to following staff members**

Sr. No.	Name of staff
1	Prof. G. I. Shaikh
2	Dr. P. V. Patil
3	Mrs. P. R. Naikwade
4	Shri. L. T. Jadhav
5	Shri. S. V. Ghorad
6	Dr. N. P. Shete
7	Shri. V. K. Gaikwad
8	Shri. M. D. Nisargandh
9	Shri. A. D. Midad
10	Dr. B. M. Sanap

**Effective welfare measures for teaching and nonteaching staff**

**Institute provide necessary support to submit medical claim**

Sr. No.	Staff name
1.	Mr. V. T. Deshmane
2.	Dr. S. L. Gutte



**Effective welfare measures for teaching and nonteaching staff**

**Institute provide necessary support to academic promotion of teaching and non teaching staff**

**Following staff of college got promotion during academic year 2020-21**

<b>Sr. No.</b>	<b>Faculty/Non teaching staff name</b>	<b>Level</b>
1.	Prof. U. M. Kale	Professor
2.	Dr. D. D. Ramteke	Associate Professor
3.	Dr. A. S. Khan	Associate Professor
4.	Dr. S. B. Maulage	Associate Professor
5.	Mr. S. S. Pawar	Associate Professor
6.	Dr. r. G. Machale	AL-11 To AL-12
7.	Dr. P. R. Maheshmalkar	AL-11 To AL-12
8.	Dr. S. S. Jadhav	AL-11 To AL-12
9.	Dr. S. L. Gutte	AL-11 To AL-12
10.	Dr. S. K. Jogdand	AL-11 To AL-12
11.	Mr. Sudhir Mane	AL-11 To AL-12
12.	Mr. B. V. Katare	AL-11 To AL-12
13.	Mr. H. R. Khetri	AL-10 To AL-11
<b>Non teaching Staff</b>		
1.	Mr. D. M. Katkhade	--
2.	Mr. S. D. Katkhade	--
3.	Mr. S. D. Katkhade	--
4.	Mr. R. K. Ghorpade	--



**Effective welfare measures for teaching and nonteaching staff**

**Institute provide duty leaves to participate in professional development programmes**

Sr. No.	Name of Teacher	Title of programme	Duty leaves
1	Dr. P. B. Sirsat	Short term course	10-06-2020 to 18-06-2020
		One week FDP	23-03-2021 to 28-03-2021
2	Mr. A. D. Chavan	Short term course	23-07-2020 to 29-07-2020
		Short term course	17-08-2020 to 22-08-2020
		Short term course	07-09-2020 to 12-09-2020
3	Dr. N. P. Kale	Two week FDP	27-07-2020 to 10-08-2020
		Two week FDP	14-08-2020 to 28-08-2020
4	Dr. D. D. Ramteke	One week FDP	05-08-2020 to 11-08-2020
		Short term course	21-09-2020 to 27-09-2020
5	Dr. P. R. Khakre	Refresher Course	14-09-2020 to 28-09-2020
		Refresher Course	01-01-2021 to 15-01-2021
6	Dr. S. V. Kshirsagar	Short term course	19-10-2020 to 24-10-2020
7	Dr. A. N. Shelke	Short term course	22-09-2020 to 28-09-2020
		Short term course	19-10-2020 to 24-10-2020
8	Mr. S. V. Gayakwad	Refresher Course	23-11-2020 to 05-12-2020
9	Mr. B. V. Katare	Short Term course	07-12-2020 to 13-12-2020
		Short term course	24-05-2021 to 30-05-2021
10	Dr. S. S. Jadhav	Short Term course	07-12-2020 to 13-12-2020
11	Dr. R. G. Machale	Short Term course	08-12-2020 to 14-12-2020
12	Dr. S. K. Jogdand	Short term course	07-01-2021 to 13-01-2021
13	Dr. V. M. Choudhari	Short term course	07-01-2021 to 13-01-2021
14	Dr. S. L. Gutte	Short term course	07-01-2021 to 13-01-2021
15	Mr. D. D. Jamdhade	Refresher Course	01-01-2021 to 15-01-2021
16	Dr. A. V. Shinde	Refresher Course	15-04-2021 to 30-04-2021
17	Dr. G. W. Shrimangale	Online FDP programme	17-08-2020 to 30-08-2020
18	Mr. S. R. Raut	Swayam online course	March 2021



**Effective welfare measures for teaching and nonteaching staff**

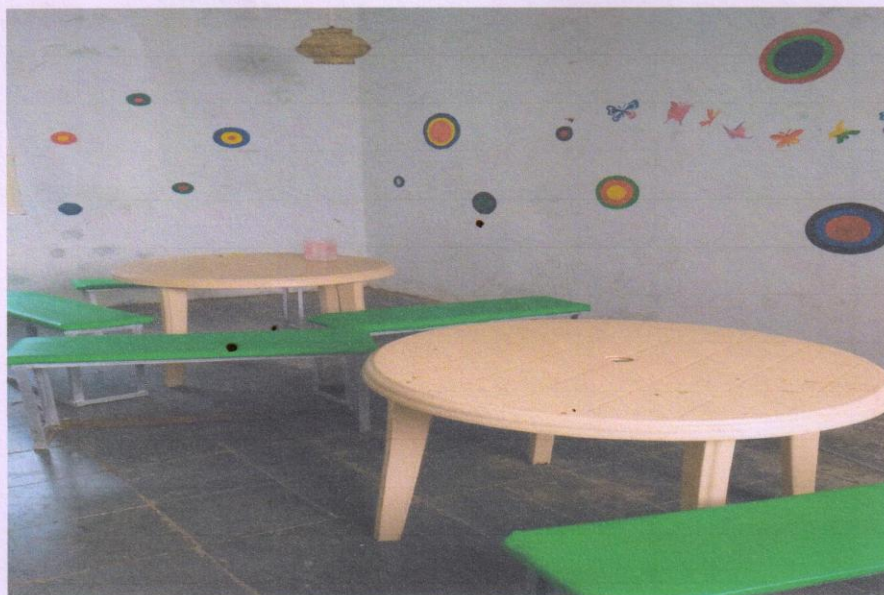

**COLLEGE CANTEEN FACILITY**



**Effective welfare measures for teaching and nonteaching staff**

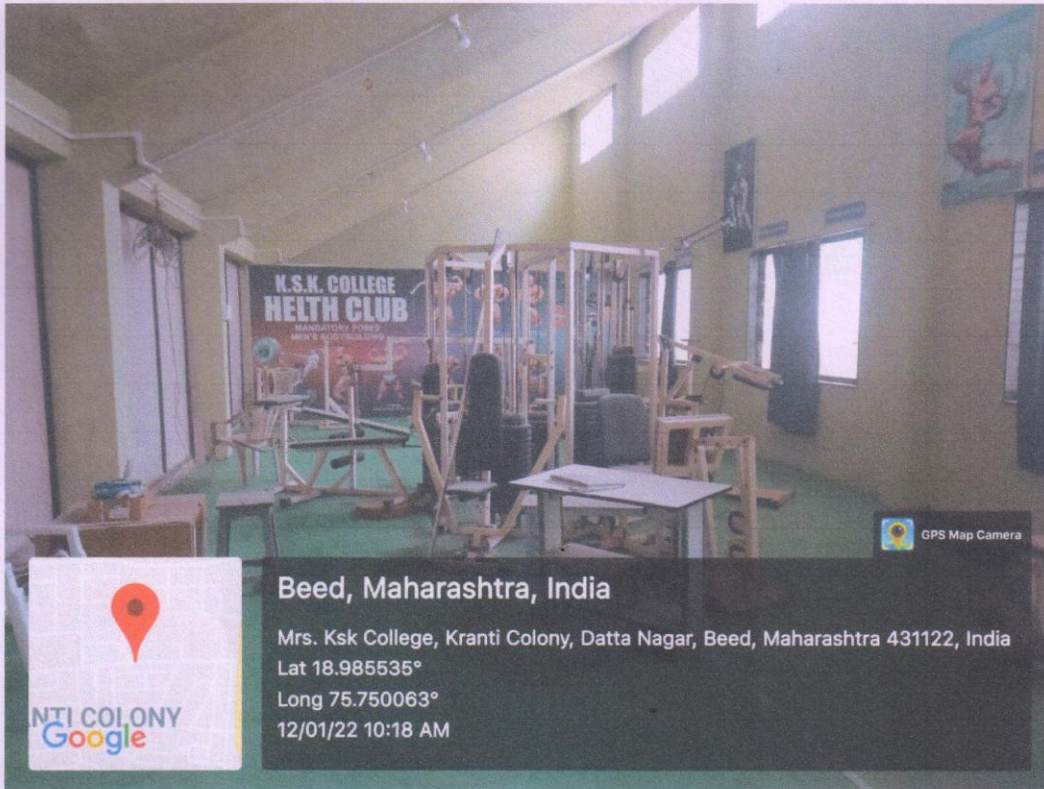

**GYM Facility**



**Effective welfare measures for teaching and nonteaching staff**

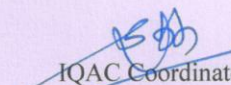

**Indoor Sport Hall Facility**

  
IQAC Coordinator  
Co-Ordinator  
Internal Quality Assurance Cell  
Mrs. K.S.K. College, Beed, (M.S.)

  
Principal  
Principal  
Mrs. K.S.K. Alias Kaku Arts,  
Science & Commerce College  
Beed-431122